

NAME :

Part 4: Take Home Assignment

Problem 1: Use the given graph of f to construct sign diagrams of f and f' .
Maintain a consistent scale.

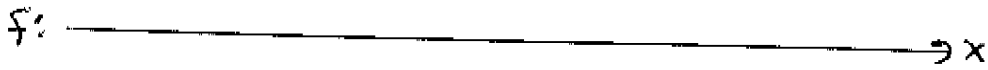
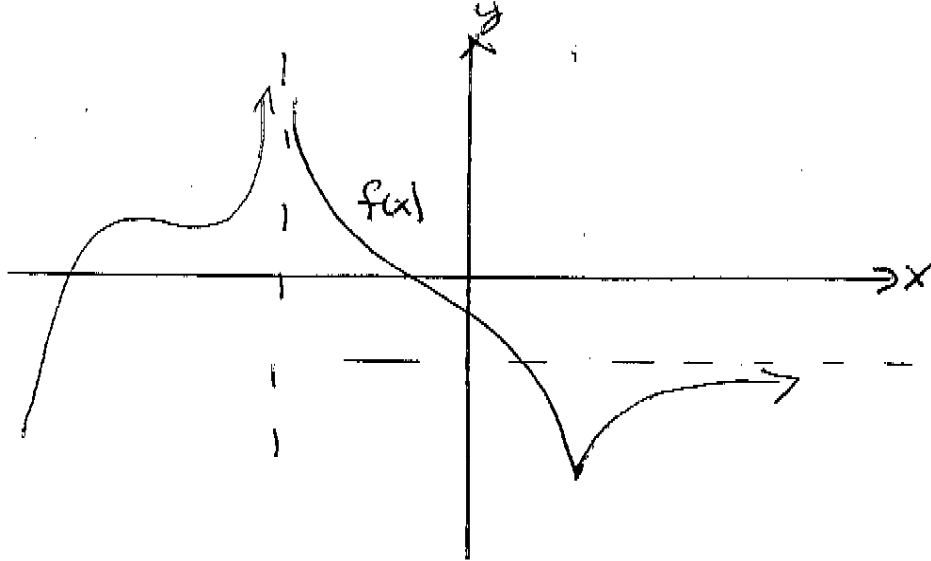

Problem 2: Use the given graph of f to construct sign diagrams of f , f' , and f'' .
Maintain a consistent scale.

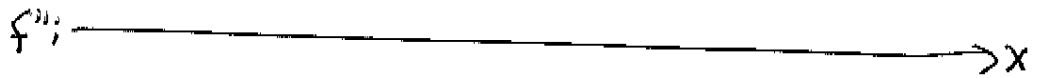
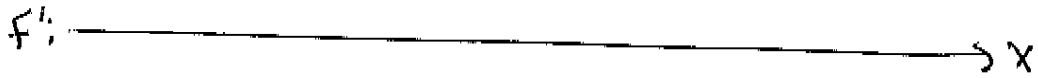
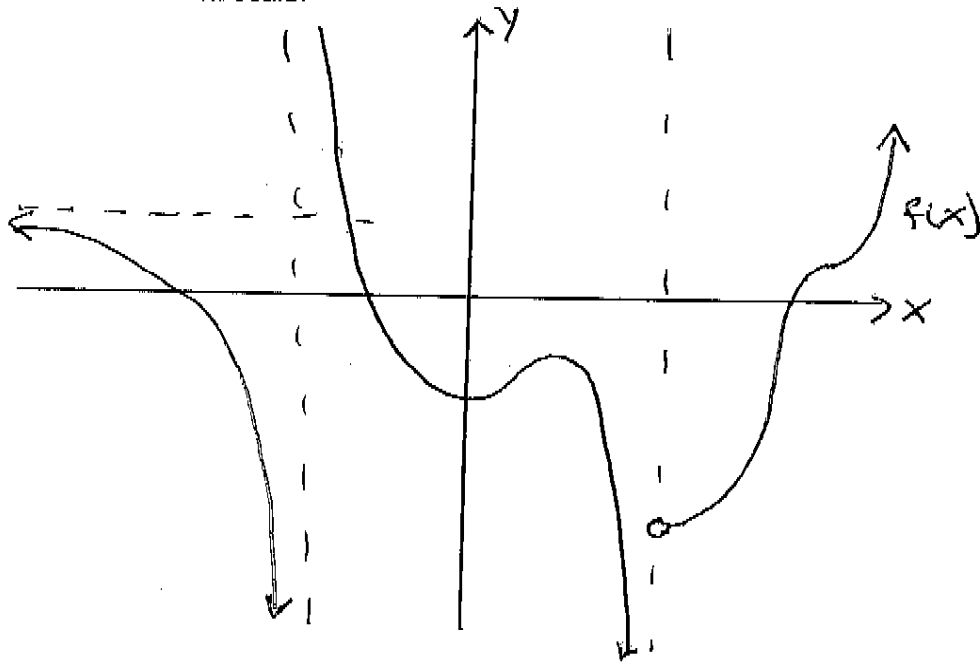

Problem 3: Use the sign diagrams of f and f' to sketch a possible graph of f .

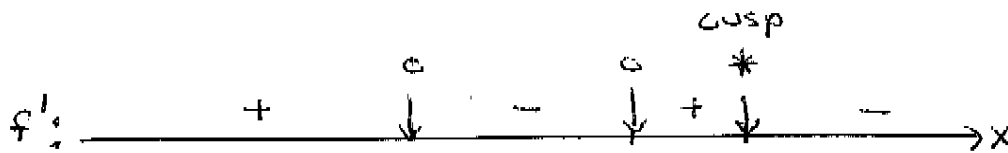
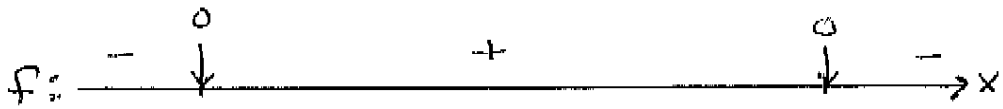

Problem 4: Use the sign diagrams of f , f' , and f'' to sketch a possible graph of f .

